



(Founded on : 19-2-1918) Regd No. F359 Bom.)

(ISO - 9001 - 2015 Certified)

# GOKHALE EDUCATION SOCIETY

Prin. T. A. Kulkarni Vidyanagar, Nasik - 422 005.

Phone : Nasik 0253-2574682 (O), 0253-2342060 (R) Mumbai 022-24136132 (O)

email : ● gokhaleeducation@dataone.in ● gokhale\_edu@hotmail.com

Chairman

**Prin. S. B. Pandit**

M.Com.

Secretary & Director General

**Sir Dr. M. S. Gosavi**

Ph.D. (Busi. Adm.) M.Com., B.A., L.L.B. Sahityacharya.

Ref.No.:GES/RO/825/2022-23

Date: 28/07/2022.

सस्नेह नमस्कार,

नामदार गोपाळ कृष्ण गोखले यांच्या प्रेरणेतून प्राचार्य टी.ए. कुलकर्णी यांनी समाजाच्या सर्व घटकांना वाजवी दरात शिक्षण उपलब्ध करून देण्याच्या उद्देशाने गोखले एज्युकेशन सोसायटीची स्थापना १९१८ साली केली. संस्थेचा विस्तार आजमितीस महाराष्ट्रातील १० जिल्ह्यांमध्ये ३ विभागात १४० विविध शैक्षणिक केंद्राद्वारे झाला आहे. १०४ वर्ष पूर्ण केलेल्या या संस्थेने पारंपारिक अभ्यासक्रमांसोबत अभियांत्रिकी, तंत्रज्ञान, फार्मसी, फिजिओथेरेपी, नर्सिंग आणि कृषी या क्षेत्रात विविध प्रकारच्या शिक्षण प्रवाहांची निर्मिती करून समाजामध्ये संजीवकता निर्माण केली आहे. **Above Self, Above Politics** हे बोधवाक्य प्रमाण ठेवून निरपेक्ष आणि राजकारणविरहीत वातावरणात शिक्षणात काळा नुरूप होणारे बदल अंगीकृत करत संस्था पथदर्शक वाटचाल करीत आहे. संस्थेच्या या प्रगतीमध्ये आपल्यासारख्या हितचिंतक दात्यांचा सिंहाचा वाटा आहे. त्याबद्दल संस्था आपली कायमच ऋणी आहे.

संस्थेच्या एच. पी. टी. आर्ट्स अँड आर. वाय. के. सायन्स कॉलेजच्या शतकमहोत्सवी कालखंडाचे (२०२२-२०२४) औचित्य साधून गोखले एज्युकेशन सोसायटी वैद्यकीय शिक्षण व सेवाक्षेत्रात नवीन प्रकल्प सुरु करत आहे. या प्रकल्पाचा पहिला टप्पा हा १३० बेडचे हॉस्पिटल उभारणे हा असणार आहे. त्यासाठीचे काम संस्थेच्या नासिक कॅम्पसमध्ये सुरु झाले आहे. या प्रकल्पाच्या पुढील टप्प्यात हॉस्पिटलमधील बेड्सची संख्या ६३० पर्यंत वाढविणे, इंटिग्रेटेड मल्टि स्पेशालिटी हॉस्पिटल उभारणे, वैद्यकीय शिक्षणासाठीच्या सुविधा उपलब्ध करणे आणि वैद्यकीय महाविद्यालय स्थापन करणे या बाबी समाविष्ट आहेत.

या प्रकल्पाची व्याप्ती मोठी असून त्याचा फायदा केवळ गोखले एज्युकेशन सोसायटी किंवा वैद्यकीय शिक्षण घेणाऱ्या विद्यार्थ्यांना होणार नसून संपूर्ण नाशिक जिल्हा आणि महाराष्ट्राला होणार आहे. या प्रकल्पासाठी आपणाकडून संस्थेला मदतीची अपेक्षा आहे. आपण संस्थेचे हितचिंतक आहातच. आपण या प्रकल्पासाठी ऐच्छिक देणगीच्या स्वरूपात आर्थिक किंवा अन्य प्रकारेही सहाय्य करू शकता. गोखले एज्युकेशन सोसायटीच्या या महत्वाकांक्षी आणि समाजोपयोगी प्रकल्पाला आपण खंबीर पाठींबा द्याल आणि त्यायोगे आपले असलेले अनुबंध अधिक दृढ होतील असा आम्हाला विश्वास आहे.

आपल्या प्रतिसादाच्या प्रतीक्षेत.

धन्यवाद

प्राचार्य एस. बी. पंडित

अध्यक्ष,

आपले,

सर. डॉ. मो. स. गोसावी

सचिव व महासंचालक,



## Visionary Leadership of Gokhale Education Society



**Prin. Dr. S. B. Pandit**  
(President & Chairman)

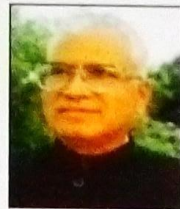

**Sir Dr. M. S. Gosavi**  
(Secretary & Director General)

- Director Human Resource - Prin. Dr. Mrs. D. P. Deshpande.
- Vice - Chairman & Zonal Secretary (Mumbai) - Prin. Dr. Mrs. S. V. Sant
- Director Project - Shri. P. M. Deshpande.
- Zonal Secretary (Nashik) - Prin. Dr. R. M. Kulkarni.
- Joint Treasurer - Dr. R. P. Deshpande
- Director E & M - Shri. S. M. Gosavi
- Zonal Secretary (Palghar) - Prin. P. A. Raut

## Gokhale Education Society- Centenary Decade Projects (2008-2018)



**R. H. Sapat College of Engineering & Research**



**Sir Dr. M. S. Gosavi College of Pharmacy**



**Katgara Polytechnic Institute, Bordi.**



**Sir Dr. M. S. Gosavi Polytechnic Institute**



**Guru Dakshina Auditorium, Nashik**



**Hostel**



**Sir Dr. M. S. Gosavi Inst. of Nursing**  
**Sir Dr. M. S. Gosavi College of Physiotherapy**



**Law College, Kharghar**



**Arvind Manohar Kulkarni School, Nashik**

### Address for communication

#### The Secretary and Director General

Gokhale Education Society, Prin. T. A. Kulkarni Vidyanagar, College Road, Nashik- 422 005  
Contact- 0253- 2574682, 2571389 | Email: gokhale\_edu@hotmail.com | Website: www.gesociety.in

### BANK / NEFT DETAILS : • BANK : BANK OF MAHARASHTRA

• NAME : GOKHALE EDUCATION SOCIETY CENTENARY DECADE PROJECT  
• A/C. NO. : 60212365840, • IFSC : MAHB0000214, • BRANCH : COLLEGE CAMPUS BRANCH

All donations to Gokhale Education Society are eligible for the benefit under Section 80-G of IT Act, 1961

Svadhya Printers, Nashik. Mob. : 9326575775



A Lead and Quality Educational Enterprise in India

# Gokhale Education Society

Established on 19/02/1918 Regi. No.: F359 BOM



॥ ज्ञान प्राप्तिस्तु भवतीतः ॥  
**Above Self...Above Politics**

## Appeal to Donors

Gokhale Education Society's

**Medical Sciences Global Academy, Hospital & Research Centre, Nashik**

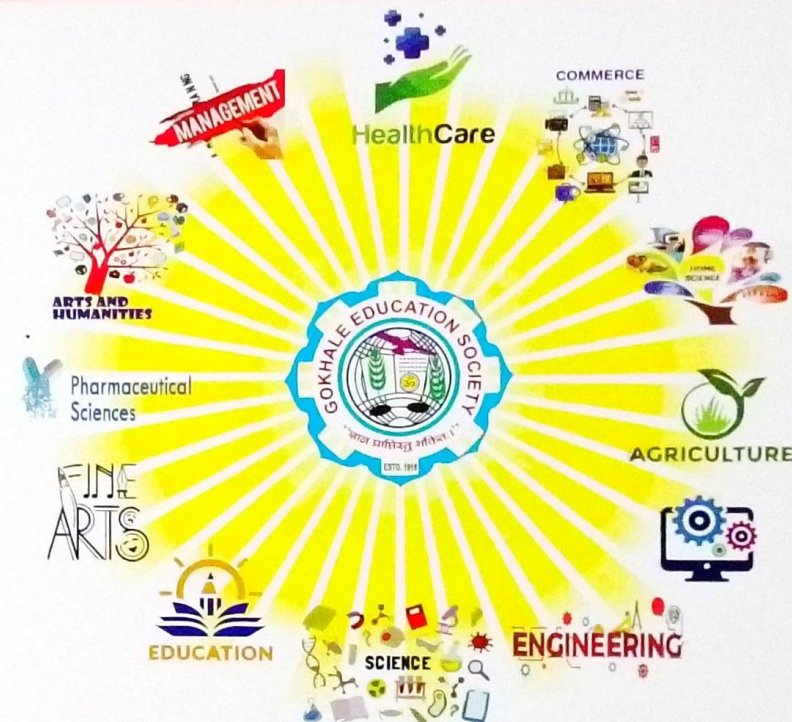

### MISSION

The Gokhale Education Society is committed to the cause of students' empowerment through access to education at all levels particularly higher education to have world-class citizenship through relevant courses under formal and informal streams. Further, the Society is committed to raise the dignity of teaching profession to establish a culture of caring and excellence by providing a wide range of Professional and Vocational courses, particularly for the poor and downtrodden as also for the Adivasis and other students to meet the changing social economic needs with human values, social responsibility and to achieve excellence with total quality in all activities of lifelong learning.

**Zones: 03 Centers: 20 Institutes : 130 Courses : 240**  
**Research Centers: 10 Senior Colleges: 23 Junior Colleges: 17**  
**Secondary Schools: 20 Primary Schools: 17 Pre-Primary Schools: 19**  
**Ashram Schools: 03 Agricultural Training Centers: 10 Specialized Institute: 10**



## The Gokhale Education Society: A Culture of Caring & Excellence :

Founder: Prin. T. A. Kulkarni



Gokhale Education Society was founded on 19th February 1918, on the third death anniversary of Namdar Gopal Krushna Gokhale Guru of Mahatma Gandhi, by his illustrious disciple late Principal T.A. Kulkarni, who was a great social worker. Prin. T.A. Kulkarni's visionary leadership to be provided through quality education at all levels inspired him to start an Arts College at Nashik in 1924 which was the first mofussil college in the then Bombay Presidency. He established it with a noble cause of imparting education to the students of North Maharashtra. Today the society has spread its wings throughout the Maharashtra with learner centered education. The society is one of the most prestigious educational institutes in the India which has enriching recently completed its centenary with the noble aim of

enlightening the lives of learners to affordable cost. Today the society is venturing ahead with the modern methodology, science & technology in opening the new avenues for its learners. The society has over a period, acquire enriching culture being managed by teacher who form the Governing body.

### Pioneering Work of Gokhale Education Society

2022	• Proposed Project in Medical Sciences Global Academy, Hospital & Research
2021	• Guru Dakshina Hall - an auditorium, science park built with the support of alumni
2017	• Recipient of Pt. Deendayal Upadhyay Award at National Level for uplifting adivasis families above poverty line in 2017.
2011	• First Polytechnic for Adivasis at Bordi in 2011
1994	• Computer Courses at UG and PG for Adivasis in India N. B. Mehata Science College at Bordi Dist. Thane
1985	• First Women's College in Maharashtra with six faculties Art - Fine Arts, Visual Arts, Home Science, Commerce, Computer Applications SMRK Arts, A.K. Home Science & B.K. Commerce Mahila Mahavidyalaya at Nashik in 1985
1983	• B.Y.K. (Sinnar) College of Commerce has 33% autonomy since 1983.
1975	• First Krsihl Vidnyan Kendra in India at Kosbad, Dist Thane in 1975.
1968	• First University Based MBA Programme in India, JDC Bytco Institute of Management, Studies and Research, Nashik in 1968
1924	• First Mofussil College in then Bombay Presidency at Nashik, HPT Arts College in 1924.
1920	• First Agriculture School for Adivasis in Asia at Bordi, Dist Thane 1920.

### Highlights

- The Gokhale Education Society provides value-embedded quality education at affordable cost at all levels- from K.G. to Ph.D and beyond for different strata of society.
- The Society is entirely managed by teachers.
- All institutes of the society are ISO 9001:2015 certified.
- Higher Education is made entrepreneurial through new methods like seminars, guest lectures, group discussions, project work, placement cells and Research, creativity & Innovation.
- Society's Apex institutions among others: Staff Training Academy, Research Academy, Science & Technology Park, Sports Academy, Research Centre, Scholars Club.
- Integration of Research & Technology with multidisciplinary approach.
- Well equipped libraries in all subjects belonging to different faculties with spacious reading facility, Sanskrit manuscripts, e-journals and magazines.
- Eco friendly environment, spacious play field, hi-fi campuses.
- Society known for academic excellence, professional competence & social image.

## About the proposed Medical College & Project in Healthcare Management

After establishing quality standards in traditional as well as agricultural, management and technological education, Gokhale Education Society is now venturing into the field of healthcare management and medical education. In 21st century, the real challenge would be to keep health and well-being intact while the world is experiencing rapid economic, environmental, technological, and demographic changes.

WHO in its A Vision For Primary Health Care In The 21<sup>st</sup> Century, clearly states that empowering individuals, families, and communities to optimize their health is an area of concern. For this purpose, Multisectoral policy and action is required not only from public sector but also from other agencies, including educational enterprises like Gokhale Education Society. We firmly believe that quality education and quality health must go hand in hand.

### The proposed project has following salient features:

- It aims at catering to the medical needs of India and in particular Maharashtra.
- It focuses on creating a well-trained workforce, having skills and expertise in healthcare domain.
- The proposed project includes 630 beds hospital, Super Specialty Hospital, Medical Academy, Research center, hostels and residential quarters, auditorium, seminar halls and playfield facilities on a 20 acre piece of land in the heart of Nasik city.
- State of art infrastructure to provide total health care services under one roof and boost research in health care management.
- Quality medical services (24 X 7) at affordable cost to all sections of the society.

### Infrastructural Development



Auditorium-Seminar Halls



Hospital  
Work in Progress



Medical Academy

## An Appeal to Past Students, Patrons, Well-wishers, Sympathizers and Industries/Enterprises

We at Gokhale Education Society would like to reach out to past students, well-wishers and persons like you for realizing this dream. The patronage from each one of you for this noble cause is welcome!

We have a long-standing and meaningful bond. Your active participation in raising funds and for enriching contribution for this upcoming medical project will definitely strengthen our bond. We would be happy if you inspire more like-minded people to contribute for this project which is being undertaken at opportune time.

**Let's heal the world together and spread smiles forever and create a better world!!!**